

FIRST FLOOR PLAN
 1/4"=1'-0"

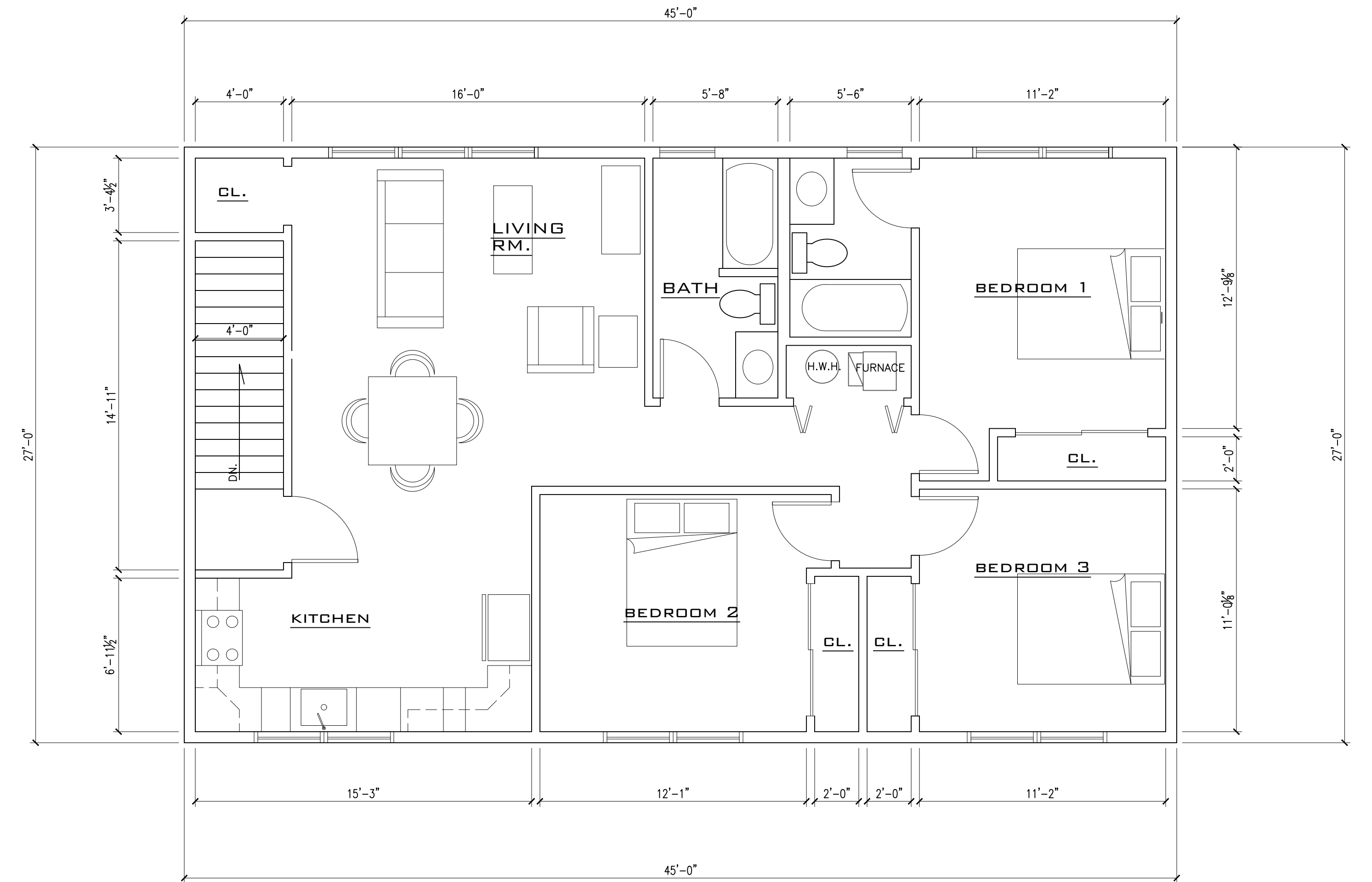

SECOND FLOOR PLAN
3 BEDROOM APARTMENT
 1/4"=1'-0"

ANCHORED ARCHITECTS, LLC
 8 HEATH ROAD
 MONMOUTH JUNCTION, NJ 08852
 (732) 821-5854

BRAD VALERIUS, ARCHITECT
 LIC. NO. AI 13761 CERT. OF AUTHORIZATION NO. AC 272

PROJECT: PROPOSED PLANS FOR :
 ADDRESS: 1652 PRINCETON AVENUE
 LAWRENCE TOWNSHIP, NJ

DATE: 6-15-2021 DRAWN BY: BV

TITLE: **FLOOR PLANS**

REVISIONS:

A-2

2 OF 2