

Federal Emergency Management Agency  
Letter of Map Amendment Determination Document

Map Number	Case Number	Date	Address	Panel Number	Outcome
1	94-02-064A	7/1/1994	Eagles Chase Buildings 7-13	34021C0139F	Structure Removed
2	98-02-010A	2/9/1998	2884 Brunswick Pike	34021C0139F	Structure Removed
3	02-02-0392A	11/6/2002	303 Tabor Court	34021C0139F	Structure Removed
4	04-02-A029A	10/29/2004	20 Camella Court	34021C0139F	Structure Removed
5	05-02-0847A	10/27/2005	Milestone/Gatherings	34021C0139F	Structures Removed
6	05-02-0720A	11/10/2005	Milestone/Gatherings	34021C0139F	Structures Removed
7	12-02-1013A	5/8/2012	43 Stonicker Drive	34021C0139F	Structure Removed
8	12-02-1090A	6/19/2012	2850 Brunswick Pike	34021C0139F	Structure Removed
9	13-02-0215A	11/15/2012	49 Stonicker Drive	34021C0139F	Structure Removed
10	13-02-1035A	5/30/2013	28 Vanderveer Drive	34021C0139F	Structure Removed
11	14-02-0169A	12/24/2013	22 Pine Knoll Drive	34021C0139F	Structure Removed
12	Appeal	6/15/2015	1 Baker Street	34021C0141F	Residence above BFE, outside of floodplain
13	Appeal	6/15/2015	2 Baker Street	34021C0141F	Residence above BFE, floodplain adjusted
14	Appeal	6/15/2015	1 Vaccaro Road	34021C0141F	Residence above BFE, floodplain adjusted
15	Appeal	6/15/2015	1 Port Mercer Road	34021C0141F	Residence above BFE, floodplain adjusted
16	Appeal	6/15/2015	3 Port Mercer Road	34021C0141F	Residence above BFE, outside of floodplain
17	Appeal	6/15/2015	5 Port Mercer Road	34021C0141F	Residence above BFE, floodplain adjusted
18	Appeal	6/15/2015	7 Port Mercer Road	34021C0141F	Residence above BFE, floodplain adjusted
19	Appeal	6/15/2015	9 Port Mercer Road	34021C0141F	Residence above BFE, floodplain adjusted
20	Appeal	6/15/2015	11 Port Mercer Road	34021C0141F	Residence above BFE, floodplain adjusted
21	Appeal	6/15/2015	14 Port Mercer Road	34021C0141F	Residence above BFE, floodplain adjusted
22	Appeal	6/15/2015	15 Port Mercer Road	34021C0141F	No Floodplain Adjustment
23	Appeal	6/15/2015	17 Port Mercer Road	34021C0141F	Residence above BFE, floodplain adjusted
24	Appeal	6/15/2015	19 Port Mercer Road	34021C0141F	Residence above BFE, floodplain adjusted
25	Appeal	6/15/2015	21 Port Mercer Road	34021C0141F	Residence above BFE, floodplain adjusted
26	Appeal	6/15/2015	23 Port Mercer Road	34021C0141F	Residence above BFE, floodplain adjusted
27	Appeal	6/15/2015	25 Port Mercer Road	34021C0141F	Residence above BFE, floodplain adjusted
28	Appeal	6/15/2015	27 Port Mercer Road	34021C0141F	Residence above BFE, floodplain adjusted
29	Appeal	6/15/2015	29 Port Mercer Road	34021C0141F	Residence above BFE, floodplain adjusted
30	Appeal	6/15/2015	31 Port Mercer Road	34021C0141F	Residence above BFE
31	Appeal	6/15/2015	33 Port Mercer Road	34021C0141F	Residence above BFE, outside of floodplain
32	Appeal	6/15/2015	35 Port Mercer Road	34021C0141F	Structure Removed
33	16-02-1938A	8/31/2016	24 Stonicker Drive	34021C0139F	Structure Not Removed
34	16-02-1763A	9/7/2016	31 Van Kirk Road	34021C0128F	Structure Not Removed
35	16-02-1946A	7/20/2016	42 Fountains Lane	34021C0143F	Structure Removed
36	17-02-0037A	10/6/2016	34 Pine Knoll Drive	34021C0138F	Structure Removed
37	16-02-1851A	10/19/2016	26 Vanderveer Drive	34021C0138F	Structure Removed
38	16-02-1854A	10/27/2016	3000 Princeton Pike	34021C0139F	Structure Removed
39	17-02-0497A	1/23/2017	45 Stonicker Drive	34021C0139F	Structure Removed
40	17-02-0045A	2/3/2017	1 Port Mercer Road	34021C0141F	Structure Removed
41	17-02-0056A	2/3/2017	30 Merion Place	34021C0138F	Structure Not Removed
42	17-02-0831A	3/12/2017	Meadow Woods Lane	34021C0138F	Buildings 4,6,8 Removed
43	17-02-0811A	3/15/2017	701 Lake Drive	34021C0138F	Property Outside SFHA
44	17-02-1418A	5/31/2017	Meadow Woods Lane	34021C0138F	Buildings 1,2,3 Removed
45	18-02-0023A	11/9/2017	550 Lawrence Road	34021C0138F	Building 7 Removed
46	18-02-0012A	11/9/2017	550 Lawrence Road	34021C0138F	Building 1 Removed
47	18-02-0094A	11/22/2017	82 Stonicker Drive	34021C0139F	Structure Removed
48	18-02-1157A	4/27/2018	85 Alcazar Avenue	34021C0119F	Structure Removed
49	18-02-1585A	6/19/2018	180 Franklin Corner Road	34021C0138F	Buildings C, H Removed
50	18-02-1704A	8/10/2018	550 Lawrence Road	34021C0138F	Building 2 Removed
51	18-02-1551A	8/15/2018	175 Johnson Avenue	34021C0119F	Building 11 Removed
52	18-02-1754A	8/17/2018	4 Stonicker Drive	34021C0139F	Structure Removed
53	18-02-1896A	9/19/2018	37 Green Avenue	34021C0139F	Structure Not Removed

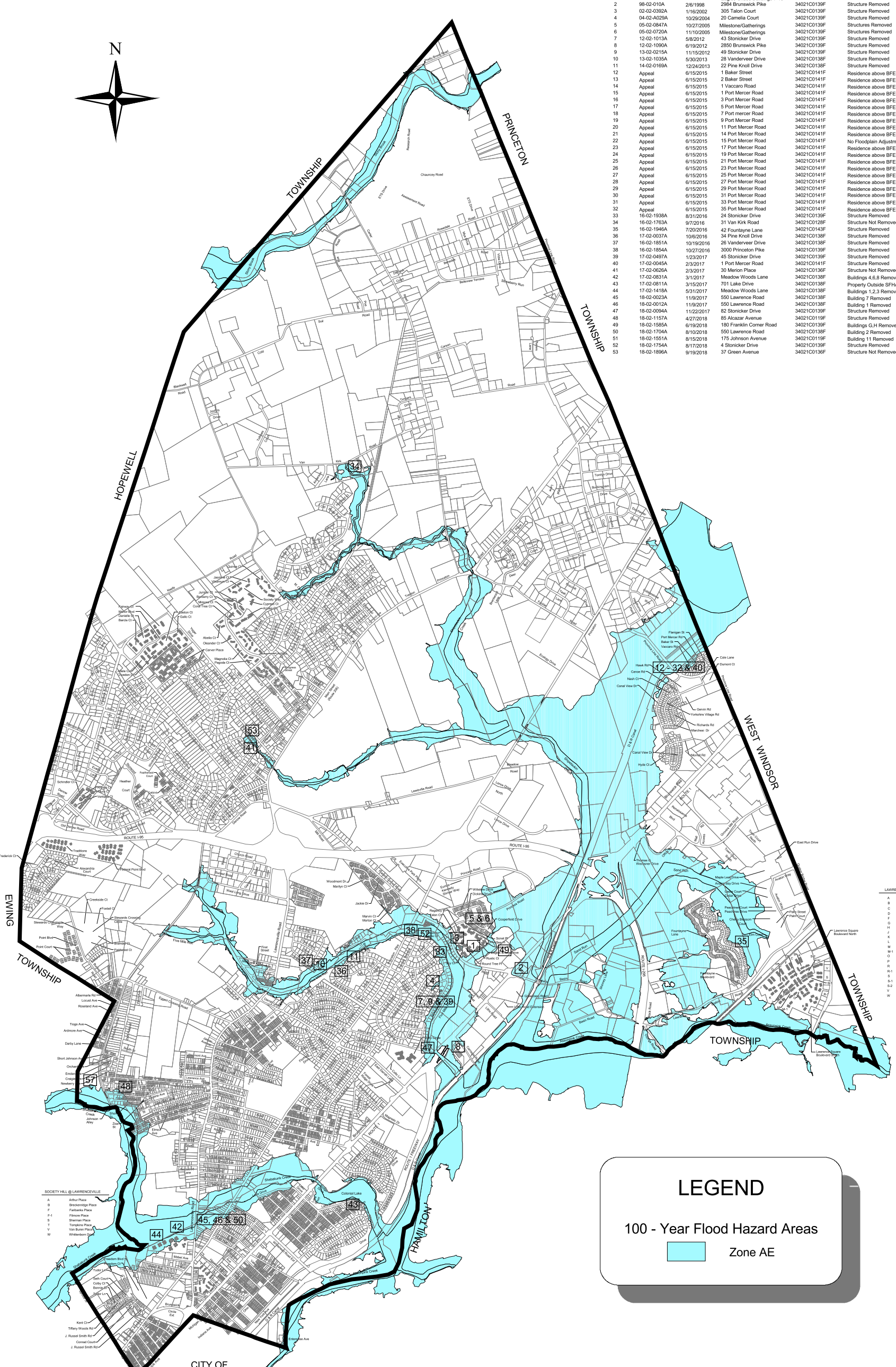

**LEGEND**

100 - Year Flood Hazard Areas

Zone AE

- LAWRENCE SQUARE VILLAGE
- A Albatross Court
  - B Bitter Court
  - C Chertwell Court
  - D Chelsea Court
  - E Cedar Court
  - F Fern Court
  - G Glen Court
  - H Hill Court
  - I Ivy Court
  - J Lake Court
  - K Laurel Court
  - L Lark Court
  - M Meadow Court
  - N Oak Court
  - O Olive Court
  - P Palm Court
  - Q Rose Court
  - R-1 Robert Court
  - S-1 Silver Court
  - S-2 Snow Court
  - S-3 Sunset Court
  - V Vine Court
  - W Willow Court

Note:  
Information shown provided by FEMA.  
For detailed information see <https://msc.fema.gov>

**FLOOD HAZARD AREA MAP  
LAWRENCE TOWNSHIP  
MERCER COUNTY, NJ**