STREET MAP

OF

LAWRENCE TOWNSHIP

MERCER COUNTY, N.J.

JANUARY 2019

SCALE : 1 inch = 1000 feet

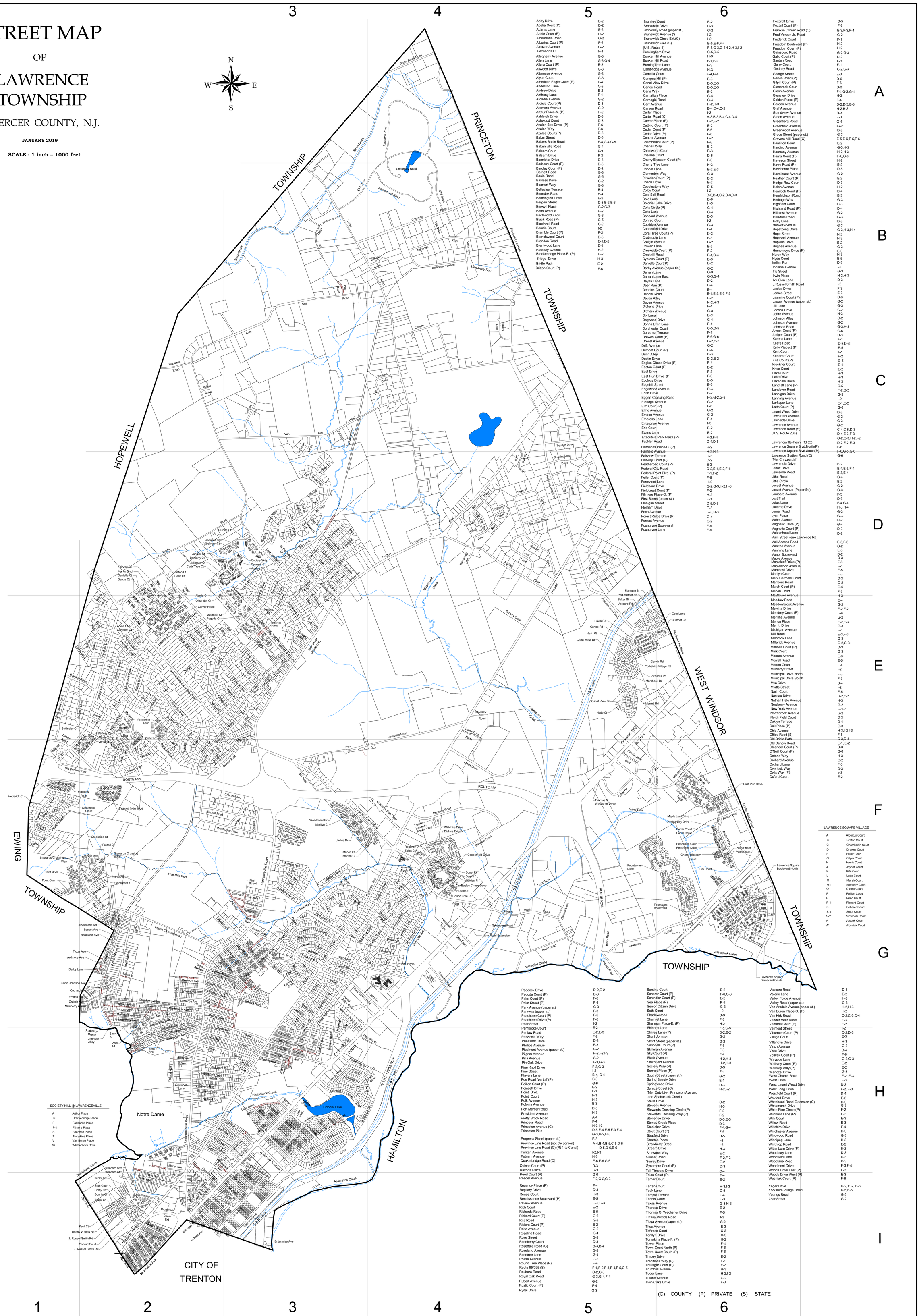

Abby Drive	E-2
Abelia Court (P)	D-2
Adams Lane	E-2
Adele Court (P)	D-2
Albermarle Road	G-2
Alburtus Court (P)	F-6
Alcazar Avenue	G-2
Alexandria Ct	F-1
Allegheny Avenue	G-3
Allen Lane	G-3,G-4
Allura Court (P)	E-2
Alwood Drive	G-3
Altamawr Avenue	G-2
Alyce Court	G-3
American Eagle Court (P)	F-4
Anderson Lane	C-3
Andrew Drive	E-2
Anthony Lane	F-1
Arcadia Avenue	G-2
Ardisia Court (P)	D-3
Ardmore Avenue	G-2
Arthur Place-A. (P)	H-2
Ashleigh Drive	D-3
Ashwood Court	D-3
Avalon Bay Drive (P)	F-6
Avalon Way	F-6
Azalea Court (P)	D-3
Baker Street	D-5
Bakers Basin Road	F-4,G-4,G-5
Bakersville Road	G-4
Balsam Court	F-3
Balsam Drive	F-3
Bannister Drive	D-5
Barberry Court (P)	D-3
Barclay Court (P)	D-2
Barnett Road	G-3
Basin Road	G-5
Bayless Drive	G-2
Bearfort Way	G-3
Belleview Terrace	B-4
Benedek Road	B-4
Bennington Drive	E-2
Bergen Street	D-3,E-2,E-3
Berwyn Place	G-2,G-3
Betts Avenue	H-2
Birchwood Knoll	G-3
Black Road (P)	G-5
Blackwell Road	C-2
Bonnie Court	I-2
Bramble Court (P)	F-2
Branchwood Court	D-3
Brandon Road	E-1,E-2
Brentwood Lane	D-4
Brearley Avenue	H-2
Breckenridge Place-B. (P)	H-2
Bridge Drive	H-3
Bridle Path	E-2
Britton Court (P)	F-6
Bromley Court	E-2
Brookdale Drive	D-3
Brookway Road (paper st.)	G-2
Brunswick Avenue (S)	I-2
Brunswick Circle Ext.(C)	I-2
Brunswick Pike (S)	E-5,E-6,F-4
(U.S. Route 1)	F-5,G-3,G-4H-2,H-3,I-2
Buckingham Drive	C-5,D-5
Bunker Hill Avenue	H-3
Bunker Hill Road	F-1,F-2
BurningTree Lane	F-3
Cambridge Avenue	H-3
Camelia Court	F-4,G-4
Campus Hill (P)	E-3
Canal View Drive	D-5,E-5
Canoe Road	D-5,E-5
Carla Way	E-2
Carnation Place	G-4
Carnegie Road	G-4
Carr Avenue	H-2,H-3
Carson Road	B-4,C-4,C-5
Carter Place	I-2
Carter Road (C)	A-3,B-3,B-4,C-4,D-4
Carver Place (P)	D-2,E-2
Catbird Court (P)	E-2
Cedar Court (P)	F-6
Cedar Drive (P)	F-6
Central Avenue	G-2
Chamberlin Court (P)	F-6
Charles Way	E-2
Chatsworth Court	D-3
Chelsea Court	D-5
Cherry Blossom Court (P)	F-6
Cherry Tree Lane	H-3
Chopin Lane	E-2,E-3
Clementon Way	G-3
Cliveden Court (P)	D-2
Coach Drive	E-2
Cobblestone Way	D-5
Colby Court	I-2
Cold Soil Road	B-3,B-4,C-2,C-3,D-3
Cole Lane	D-6
Colonial Lake Drive	H-3
Colts Circle (P)	G-4
Colts Lane	G-4
Concord Avenue	D-3
Conrad Court	I-2
Coolidge Avenue	G-3
Copperfield Drive	F-4
Coral Tree Court (P)	D-3
Crabapple Lane	F-3
Craigie Avenue	G-2
Craven Lane	E-3
Creekside Court (P)	F-2
Cresthill Road	F-4,G-4
Cypress Court (P)	D-3
Danielle Court(P)	D-2
Darby Avenue (paper St.)	G-2
Darrah Lane	G-3
Darrah Lane East	G-3,G-4
Dayna Lane	D-2
Deer Run (P)	D-4
Dennick Court	B-4
Denow Road	E-1,E-2,E-3,F-2
Devon Alley	H-2
Devon Avenue	H-2,H-3
Dickens Drive	F-4
Ditmars Avenue	G-3
Dix Lane	D-3
Dogwood Drive	G-4
Donna Lynn Lane	F-1
Dorchester Court	C-5,D-5
Dorothea Terrace	F-1
Drawes Court (P)	F-6,G-6
Drexel Avenue	G-2,H-2
Drift Avenue	G-2
Dumont Court (P)	D-6
Dunn Alley	H-3
Dustin Drive	D-2,E-2
Eagles Chase Drive (P)	F-4
Easton Court (P)	D-2
East Drive	F-3
East Run Drive (P)	F-6
Ecology Drive	D-5
Edgehill Street	E-3
Edgewood Avenue	D-3
Edith Drive	E-2
Eggert Crossing Road	F-2,G-2,G-3
Eldridge Avenue	G-2
Elm Court (P)	F-6
Elmo Avenue	G-2
Emden Avenue	G-2
Empress Lane	F-4
Enterprise Avenue	I-3
Eric Court	E-2
Evans Lane	E-2
Executive Park Plaza (P)	F-3,F-4
Fackler Road	D-4,D-5
Fairbanks Place-C. (P)	H-2
Fairfield Avenue	H-2,H-3
Fairview Terrace	D-3
Fairway Court (P)	D-2
Featherbed Court (P)	E-2
Federal City Road	D-2,E-1,E-2,F-1
Federal Point Blvd. (P)	F-1,F-2
Feiler Court (P)	F-6
Fernwood Lane	H-2
Fieldboro Drive	G-2,G-3,H-2,H-3
Fieldcrest Court (P)	F-2
Fillmore Place-D. (P)	H-2
First Street (paper st.)	F-3
Flanigan Street	D-5,D-6
Florham Drive	G-3
Foch Avenue	G-3,H-3
Forest Ridge Drive (P)	G-4
Forrest Avenue	G-2
Fountayne Boulevard	F-6
Fountayne Lane	F-6
Foxcroft Drive	D-5
Foxtail Court (P)	F-2
Franklin Corner Road (C)	E-3,F-3,F-4
Fred Vereen Jr. Road	G-2
Frederick Court	F-1
Freedom Boulevard (P)	H-2
Freedom Court (P)	H-2
Gainsboro Road	G-2,G-3
Gallo Court (P)	D-2
Garden Road	F-3
Garry Court	F-1
Gedney Road	G-2,G-3
George Street	E-3
Gervin Road (P)	D-6
Gilpin Court (P)	F-6
Glenbrook Court	D-3
Glenn Avenue	F-4,G-3,G-4
Glenview Drive	H-3
Golden Place (P)	F-4
Gordon Avenue	D-2,D-3,E-3
Graf Avenue	H-2,H-3
Grandview Avenue	D-3
Green Avenue	E-3
Greenberg Road	G-4
Greenfield Avenue	G-2
Greenwood Avenue	D-3
Grove Street (paper st.)	G-3
Grovers Mill Road (C)	E-5,E-6,F-5,F-6
Hamilton Court	E-2
Harding Avenue	G-3,H-3
Harmony Avenue	H-2,H-3
Harris Court (P)	F-6,G-6
Haveson Street	H-2
Hawk Road (P)	E-5
Hawthorne Place	D-5
Hazelhurst Avenue	G-2
Heather Court (P)	E-2
Hedge Row Court	D-3
Helen Avenue	H-2
Hemlock Court (P)	D-4
Hendrickson Road	E-3
Heritage Way	G-3
Highfield Court	C-3
Highland Road (P)	D-4
Hillcrest Avenue	G-2
Hillsdale Road	G-3
Holly Lane	D-3
Hoover Avenue	G-3
Hopatcong Drive	G-3,H-3,H-4
Hope Street	H-2
Hopewell Avenue	H-3
Hopkins Drive	E-2
Hughes Avenue	G-3
Humphrey's Drive (P)	E-3
Huron Way	H-3
Hyde Court	E-5
Indian Run	D-3
Indiana Avenue	I-2
Iris Street	G-3
Irwin Place	H-2,H-3
Ivy Glen Lane	D-3
J.Russel Smith Road	I-2
Jackie Drive	F-3
James Street	E-3
Jasmine Court (P)	D-3
Jasper Avenue (paper st.)	G-2
Jill Lane	G-3
Jochris Drive	C-2
Joffre Avenue	H-3
Johnson Alley	G-2
Johnson Avenue	G-2
Johnson Road	G-3,H-3
Joyner Court (P)	G-6
Juniper Court (P)	D-3
Karena Lane	F-1
Keefe Road	D-2,D-3
Kelly Viaduct (P)	E-5
Kent Court	I-2
Ketterer Court	F-2
Kite Court (P)	G-6
Klockner Court	E-1
Knox Court	E-2
Lake Court	H-3
Lake Drive	H-3
Lakedale Drive	H-3
Landfall Lane (P)	C-5
Landover Road	F-2,G-2
Lannigan Drive	G-3
Lanning Avenue	I-2
Larkspur Lane	E-1,E-2
Latta Court (P)	G-6
Laurel Wood Drive	D-3
Lawn Park Avenue	G-2
Lawnside Drive	G-3
Lawrence Avenue	G-2
Lawrence Road (S)	C-4,C-5,D-3
(U.S. Route 206)	D-4,E-3,F-3
	G-2,G-3,H-2,I-2
Lawrenceville-Penn. Rd.(C)	D-2,E-2,E-3
Lawrence Square Blvd.North(P)	F-6
Lawrence Square Blvd.South(P)	F-6,G-5,G-6
Lawrence Station Road (C)	G-6
(Mer Cnty,partial)	
Lawrencia Drive	E-2
Lenox Drive	E-4,E-5,F-4
Lewisville Road	E-3,E-4
Litho Road	G-4
Little Circle	E-2
Locust Avenue	G-2
Locust Avenue (Paper St.)	G-3
Lombard Avenue	F-3
Lost Trail	D-3
Lotus Lane	F-4,G-4
Lucerne Drive	H-3,H-4
Lumar Road	G-3
Lynn Place	G-3
Mabel Avenue	H-2
Magnetic Drive (P)	G-4
Magnolia Court (P)	D-3
Maidenhead Lane	D-2
Main Street (see Lawrence Rd)	
Mall Access Road	E-5,F-5
Manitee Avenue	G-2
Manning Lane	E-3
Manor Boulevard	D-2
Maple Avenue	D-3
Mapleleaf Drive (P)	F-6
Maplewood Avenue	I-2
Marchesi Drive	E-5
Marilyn Court	F-3
Mark Cermele Court	D-3
Marlboro Road	G-2
Marsh Court (P)	G-6
Marvin Court	F-3
Mayflower Avenue	H-3
Meadow Road	E-4
Meadowbrook Avenue	G-2
Melvina Drive	E-2,F-2
Mendrey Court (P)	G-6
Meriline Avenue	G-2
Merion Place	E-2,E-3
Merritt Drive	G-3
Michigan Avenue	I-2
Mill Road	E-3,F-3
Millbrook Lane	G-3
Millerick Avenue	G-2,G-3
Mimosa Court (P)	D-3
Mink Court	G-3
Monroe Avenue	E-3
Morrell Road	E-5
Morton Court	F-4
Mulberry Street	I-2
Municipal Drive North	F-3
Municipal Drive South	F-3
Mya Drive	B-4
Myrtle Street	I-2
Nash Court	E-5
Nassau Drive	D-2,E-2
Nathan Hale Avenue	H-3
Newberry Avenue	G-2
New York Avenue	I-2,I-3
Northbrook Avenue	G-2
North Field Court	D-3
Oaklyn Terrace	D-4
Oak Place (P)	G-3
Ohio Avenue	H-3,I-2,I-3
Office Road (S)	F-5
Old Bridle Path	C-3,D-3
Old Denow Road	E-1, E-2
Oleander Court (P)	D-3
O'Neill Court (P)	G-6
Ontario Way	H-3
Orchard Avenue	G-2
Orchard Lane	F-3
Overlook Way	D-3
Owls Way (P)	e-2
Oxford Court	E-2

Paddock Drive	D-2,E-2
Pagoda Court (P)	D-3
Palm Court (P)	F-6
Palm Street (P)	F-6
Park Avenue (paper st)	G-3
Parkway (paper st.)	F-3
Peachtree Court (P)	F-6
Peachtree Drive (P)	F-6
Pear Street	I-2
Pembroke Court	E-2
Penlaw Road	E-2,E-3
Pezzicola Way	F-2
Pheasant Drive	D-3
Phillips Avenue	E-3
Piedmont Avenue (paper st.)	G-2
Pilgrim Avenue	H-2,I-2,I-3
Pilla Avenue	G-2
Pin Oak Drive	F-3,G-3
Pine Knoll Drive	F-3,G-3
Pine Street	I-2
Players Lane	B-4, C-4
Poe Road (partial)(P)	B-3
Poillon Court (P)	G-6
Poinsett Drive	E-2
Point Blvd.	F-1
Point Court	F-1
Polk Avenue	H-3
Polonia Avenue	E-3
Port Mercer Road	D-5
President Avenue	H-3
Pretty Brook Road	A-4
Princess Road	F-4
Princeton Avenue (C)	H-2,I-2
Princeton Pike	D-5,E-4,E-5,F-3,F-4
	G-3,H-2,H-3
Progress Street (paper st.)	E-3
Province Line Road (not cty portion)	A-4,B-4,B-5,C-5,D-5
Province Line Road (C) (Rt 1 to Canal)	D-5,D-6,E-6
Puritan Avenue	I-2,I-3
Putnam Avenue	H-3
Quakerbridge Road (C)	E-6,F-6,G-6
Quince Court (P)	D-3
Ravona Place	G-3
Reed Court (P)	G-6
Reeder Avenue	F-2,G-2,G-3
Regency Place (P)	F-4
Registry Drive	D-3
Renee Court	H-3
Renaissance Boulevard (P)	E-5
Review Avenue	G-2,G-3
Rich Court	E-2
Richards Road	E-5
Rickard Court (P)	G-6
Rita Road	G-3
Riviera Court (P)	E-2
Rolfe Avenue	G-2
Rosalind Road	G-4
Rose Street	G-2
Roseberry Court	D-3
Rosedale Road (C)	B-3,B-4
Roseland Avenue	G-2
Rosetree Lane	G-4
Rossa Avenue	G-2
Round Tree Place (P)	F-4
Route 95/295 (S)	F-1,F-2,F-3,F-4,F-5,G-5
Roxboro Road	G-2,G-3
Royal Oak Road	G-3,G-4,F-4
Rubert Avenue	G-2
Rustic Court (P)	F-4
Rydal Drive	G-3
Santina Court	E-2
Scherer Court (P)	F-6,G-6
Schindler Court (P)	E-2
Sea Place (P)	F-4
Senior Citizen Drive	G-3
Seth Court	I-2
Shadowstone	D-3
Shelmet Lane	F-3
Sherman Place-E. (P)	H-2
Shinney Lane	F-5,G-5
Shirley Lane (P)	D-2,E-2
Short Johnson	G-2
Short Street (paper st.)	G-2
Simonelli Court (P)	F-6
Skillman Avenue	F-3
Sky Court (P)	F-4
Slack Avenue	H-2,H-3
Smithfield Avenue	H-2,H-3
Society Way (P)	D-3
Sonnet Place (P)	F-4
South Street (paper st.)	G-2
Spring Beauty Drive	E-1
Springwood Drive	D-3
Spruce Street (C)	H-2,I-2
(Mer Cnty btwn Princeton Ave and	
and Shabakunk Creek)	
Stella Drive	G-2
Stevens Avenue	H-3
Stewards Crossing Circle (P)	F-2
Stewards Crossing Way (P)	F-2
Stonerise Drive	D-3,E-3
Stoney Creek Place	D-3
Stonicker Drive	F-4,G-4
Stout Court (P)	F-6
Stratford Drive	D-5
Stratton Place	I-2
Strawberry Street	I-2
Stream Drive	H-3
Sturwood Way	E-2
Sunset Road	F-2,F-3
Surrey Drive	E-2
Sycamore Court (P)	D-3
Tall Timbers Drive	C-4
Talon Court (P)	F-4
Tamar Court	E-2
Tartan Court	H-3,I-3
Teak Lane	D-5
Temple Terrace	F-4
Tennis Court	E-3
Texas Avenue	G-3,H-3
Theresa Drive	E-2
Thomas G. Wechsner Drive	F-5
Tiffany Woods Road	I-2
Tioga Avenue(paper st.)	G-2
Titus Avenue	E-3
Toftrees Court	C-3
Tomlyn Drive	C-5
Tompkins Place-F. (P)	H-2
Tower Place	F-4
Town Court North (P)	F-6
Town Court South (P)	F-6
Tracey Drive	E-2
Traditions Way (P)	F-1
Trafalgar Court (P)	E-2
Trumbull Avenue	H-3
Tudor Lane	H-2,I-2
Tulane Avenue	G-2
Twin Oaks Drive	F-3
Vaccaro Road	D-5
Valerie Lane	E-2
Valley Forge Avenue	H-3
Valley Road (paper st.)	G-3
Van Arsdale Avenue(paper st.)	H-2,H-3
Van Buren Place-G. (P)	H-2
Van Kirk Road	C-2,C-3,C-4
Vander Veer Drive	F-3
Ventana Court (P)	E-2
Vermont Street	I-2
Viburnum Court (P)	D-2,D-3
Village Court	E-3
Villanova Drive	H-3
Vinch Avenue	G-2
Vista Drive	B-4
Voscek Court (P)	F-6
Wayside Lane	G-2,G-3
Wellsley Court (P)	E-2
Wellsley Way (P)	E-2
Wenczel Drive	G-3
West Church Road	F-2, F-3
West Drive	F-3
West Laurel Wood Drive	D-3
West Long Drive	F-2, F-3
Westfield Court (P)	D-4
Wexford Drive	E-2
Whitehead Road Extension (C)	H-3
Whitemarsh Drive	G-3
White Pine Circle (P)	F-2
Wildbriar Lane (P)	C-3
Wilk Court	E-3
Willow Road	E-3
Wiltshire Drive	F-4
Winchester Avenue	H-3
Windwood Road	G-3
Winnipeg Lane	H-3
Winthrop Road	E-2
Wittenborn Drive (P)	H-2
Woodbury Lane	D-3
Woodfield Lane	D-3
Woodlane Road	D-3
Woodmont Drive	F-3,F-4
Woods Drive East (P)	E-3
Woods Drive West (P)	E-3
Wosniak Court (P)	F-6
Yeger Drive	D-2, E-2, E-3
Yorkshire Village Road	D-5,E-5
Youngs Road	G-5
Zoar Street	G-2

(C) COUNTY (P) PRIVATE (S) STATE